

BODY COMPOSITION ANALYSIS

How do I prepare for the Body Composition Analysis?

- Wear light and comfortable clothing without zippers or metal. Scrub top and pants are also available.
- Be normally hydrated and empty bowels and bladder before the exam.
- Do not eat or exercise vigorously 4-6 hours prior to the study.
- For subsequent scans, perform them at the same time of day. For women, complete the test on the same day of your menstrual cycle as the prior scan.

What should I expect during the exam?

- Plan for a 30 minute appointment. The scan generally only takes 3-5 minutes. Your results are available immediately following the exam and explained by our technologist. We will also send the report to your health care provider.
- You will lay face up on the DEXA table while the system scans your body. It is noninvasive and painless.



Clive Office: 12368 Stratford Drive, Ste. 300 • Clive, IA 50325
From I-80, Exit west onto University Avenue. Turn north onto 124th Street. We are the second building on the east side of the road.

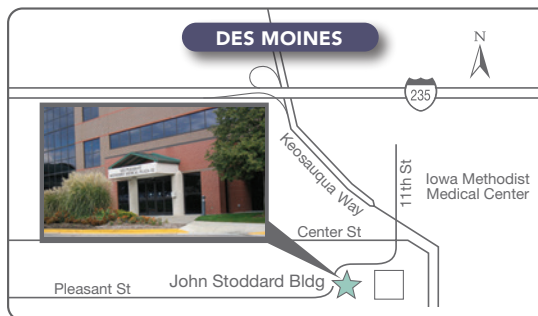

Downtown Location: 1221 Pleasant St., Ste. 350 • Des Moines, IA 50309
From I-235, Exit south on Keo Way. Follow hospital signs to Methodist Hospital. We are located in Suite 350 of the John Stoddard Building. (Free parking is available in the parking garage west of the building)



In Partnership With



515-226-9810 IowaRadiology.com

515-226-9810 IowaRadiology.com

Our Focus is Your Good Health

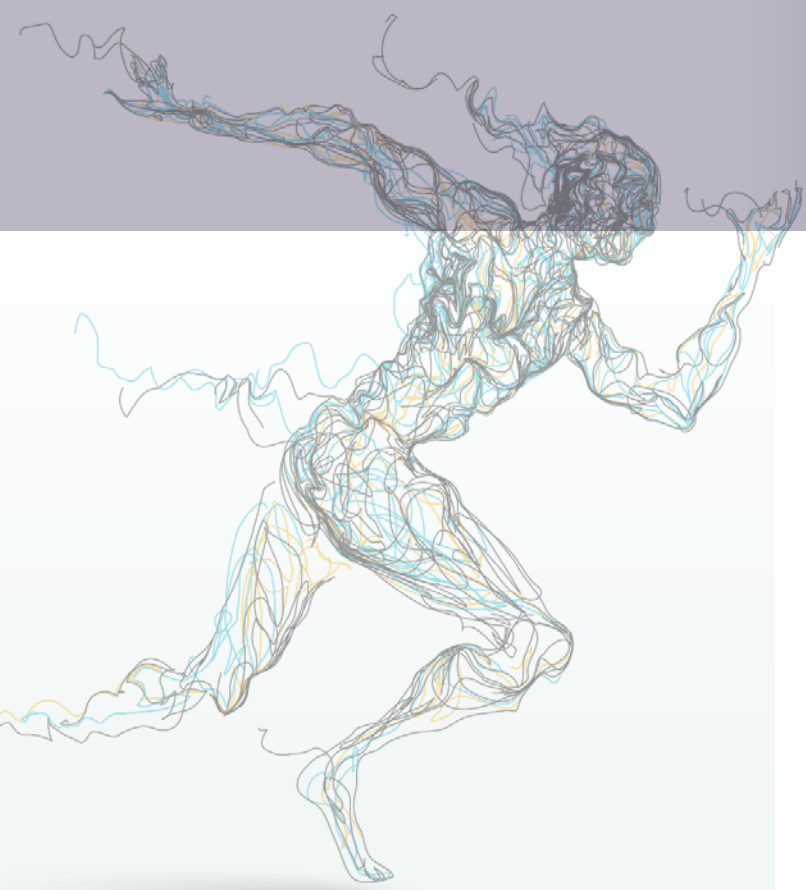

What is Body Composition Analysis?

Body Composition Analysis (BCA) uses x-rays or Dual Energy X-Ray Absorptiometry (DEXA) to measure body weight in terms of bone, lean mass and fat mass. It can help determine weight management plans or training programs to help you meet your health goals.

What is the radiation dose of a Body Composition Analysis?

The radiation dose delivered by a delivered BodyLogic Hologic® scan equals the background radiation received from the environment in one day.

Who can benefit from the test?

This scan is helpful for people in weight management programs as well as those in training or in rehabilitation from an injury. It shows specifically where and how much fat, lean mass, and bone is located in the body. For those people in weight management programs, these results could help you determine your risk of obesity related conditions. Knowing where your fat is stored may make a significant difference in health outcomes. Looking at changes over time can measure progress of a weight management program and how best to adapt to those changes.

For athletes, it can also show changes over time to physical training or rehabilitation and how your lean and fat mass is distributed. The color-coded reporting system is very specific with high accuracy revealing distribution of skeletal muscles and visceral and peripheral fat stores. It provides a visual comparison over time so training programs can be adjusted to meet your goals.

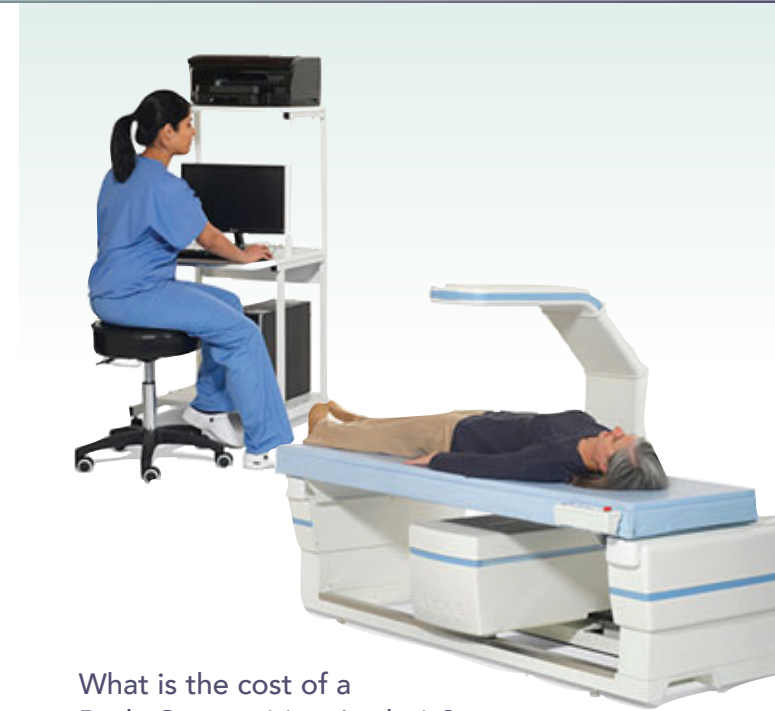
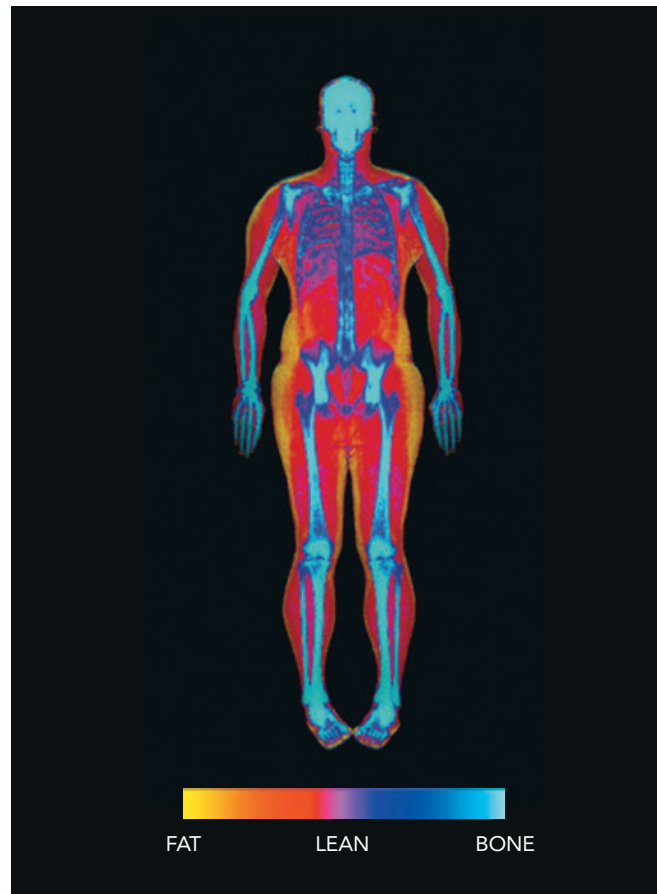

What is the cost of a Body Composition Analysis?

Insurance does not cover body composition analysis testing. An order is not required but we will send the report to your provider. Iowa Radiology charges \$49 per scan or 3 scans for \$139 due at time of service.

Call 515-226-9810 to schedule your appointment

Visit our website for more information.

IowaRadiology.com